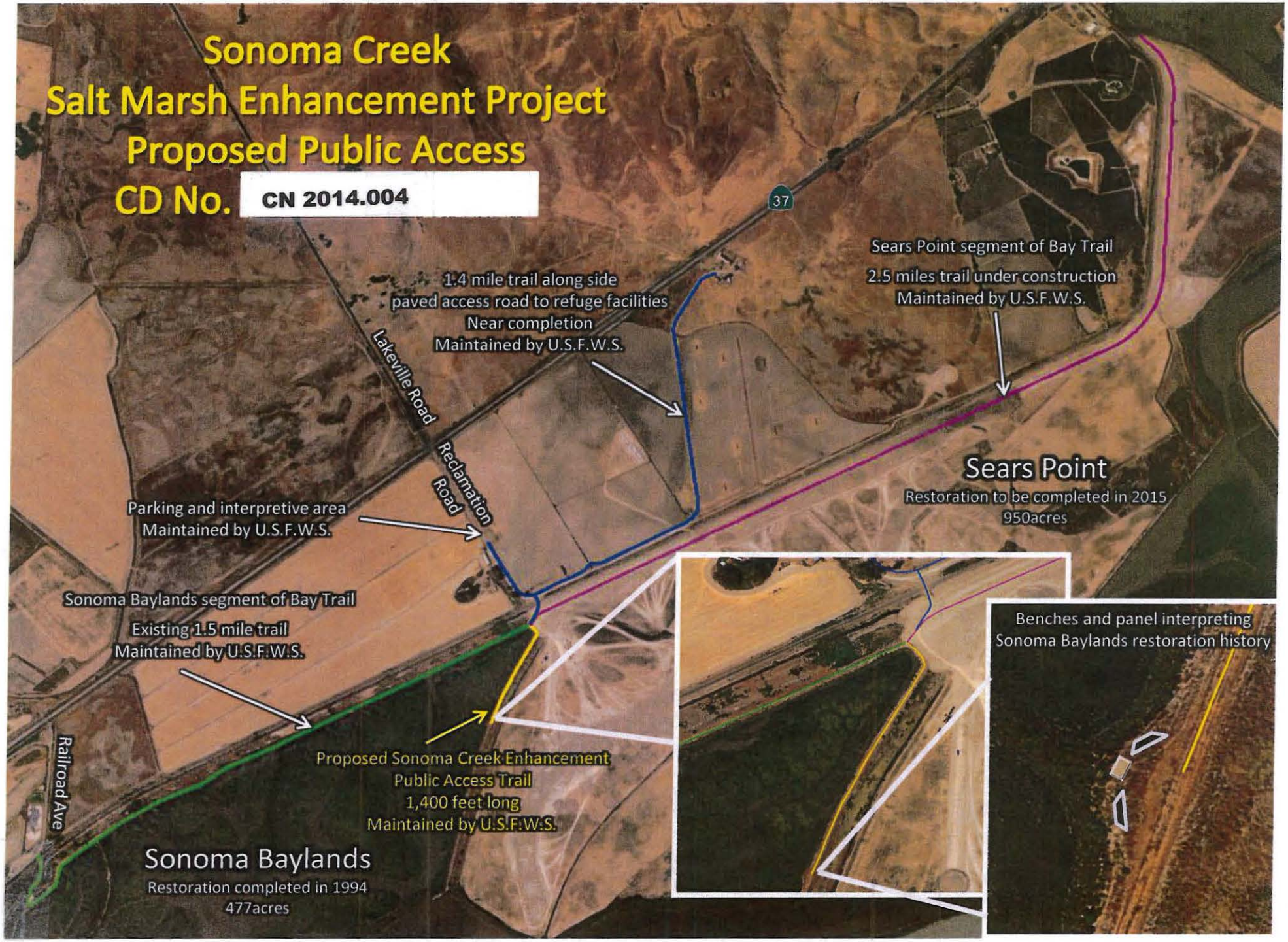
Sonoma Creek
Salt Marsh Enhancement Project
Proposed Public Access
CD No. CN 2014.004
37
Sears Point segment of Bay Trail
2.5 miles trail under construction
Maintained by U.S.F.W.S.
1.4 mile trail along side
paved access road to refuge facilities
Near completion
Maintained by U.S.F.W.S.
Lakeville Road
Reclamation Road
Sears Point
Restoration to be completed in 2015
950acres
Parking and interpretive area
Maintained by U.S.F.W.S.
Sonoma Baylands segment of Bay Trail
Existing 1.5 mile trail
Maintained by U.S.F.W.S.
Benches and panel interpreting
Sonoma Baylands restoration history
Railroad Ave
Proposed Sonoma Creek Enhancement
Public Access Trail
1,400 feet long
Maintained by U.S.F.W.S.
Sonoma Baylands
Restoration completed in 1994
477acres

EXHIBIT A